

City of Palmerston - Laneway Management Policy Flowchart

Active Transport Categorisation - Less Essential

Timeframe to first council report

Less Essential: 8 Weeks

The complete processing of a Laneway Application can take up to 12 months to reach a decision

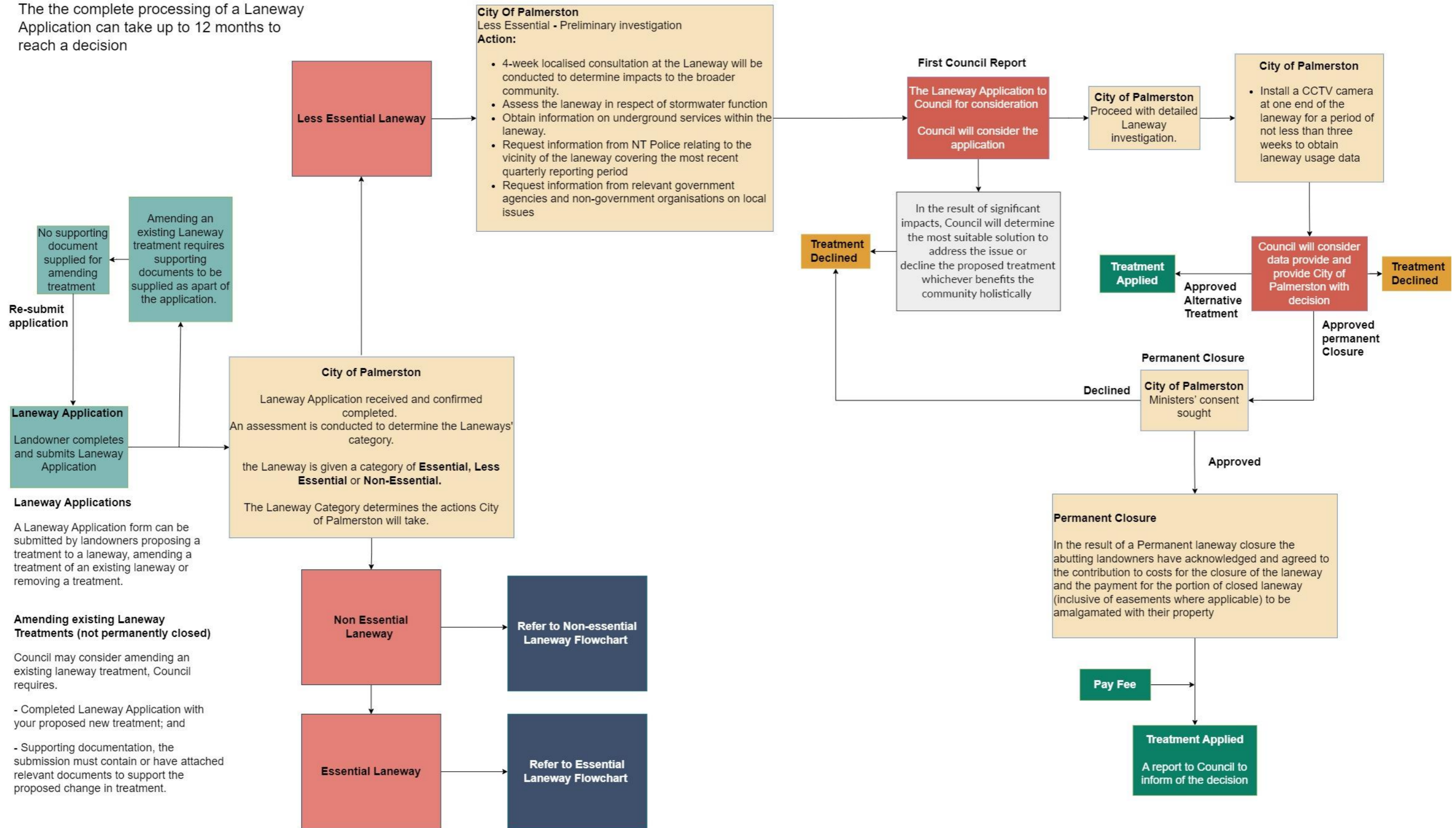

Laneway Applications

A Laneway Application form can be submitted by landowners proposing a treatment to a laneway, amending a treatment of an existing laneway or removing a treatment.

Amending existing Laneway Treatments (not permanently closed)

Council may consider amending an existing laneway treatment, Council requires.

- Completed Laneway Application with your proposed new treatment; and
- Supporting documentation, the submission must contain or have attached relevant documents to support the proposed change in treatment.